This material is intended for student practice only. This does not provide credit for the Certificate of Merit® Evaluations

Woodwind Ear Training Exam – Level 5
Note: All musical examples will be played two times.

1. Scales – You will hear a scale. Circle the type of scale that matches the example you hear. (2 points total / 1 point each)

Example 1:	Major	Natural minor	Harmonic minor
Example 2:	Major	Natural minor	Harmonic minor

2. Rhythm – You will hear a rhythmic pattern. Circle A or B below next to the pattern that matches the example you hear. (1 point total)

A.

B.

3. Meter – You will hear a musical phrase. Circle A or B below next to the meter that matches the example you hear. (1 point total)

Example 1: A. Simple Duple ($\frac{2}{4}$) B. Simple Triple ($\frac{3}{4}$)

4. Intervals – You will hear an interval. Circle A or B below next to the interval that matches the example you hear. (2 points total / 1 point each)

Example 1:	A. 4th	B. 5th
Example 2:	A. 3rd	B. 6th

5. Triad/Arpeggios – You will hear an arpeggio. Circle the arpeggio below that matches the example you hear. (2 points total / 1 point each)

Example 1:	Major	minor
Example 2:	Major	minor

6. Intonation – You will hear two pitches on the same note. Is the 2nd pitch flat or sharp? Circle the correct answer. (1 point total)

Flat Sharp

7. Musical Example – You will hear a short musical phrase. Circle A or B below next to the phrase that matches the example you hear. (1 point total)

A.

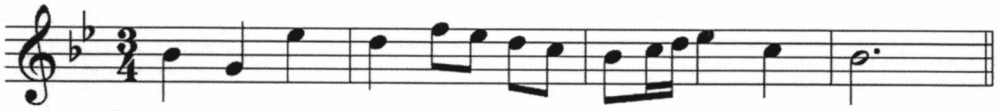

B.

STUDENT PRACTICE TEST

Copyright © 2015 by the Music Teachers' Association of California.